

Planning Permit No. **A/1203/91**  
**APPROVED**  
 SUBJECT TO THE CONDITIONS IN THIS OFFICE LETTER.  
 No. **A3/1247/91** Date **3-9-91**

FOR MEMBER SECRETARY  
 MADRAS METROPOLITAN  
 DEVELOPMENT AUTHORITY  
 MADRAS - 600 008.

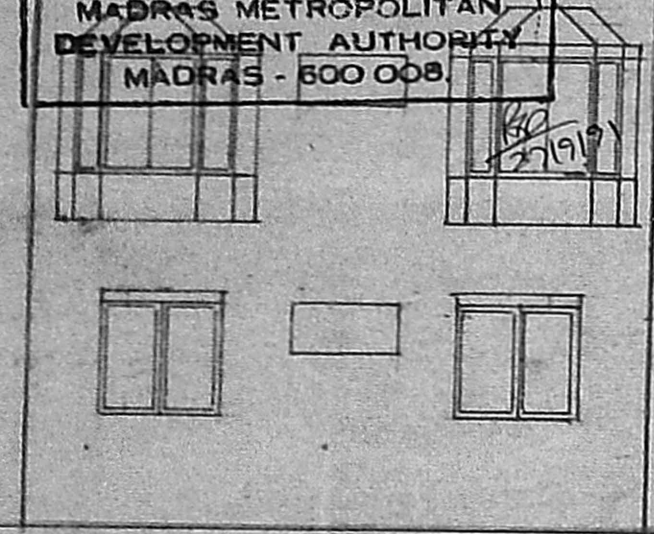

**FRONT ELEVATION**  
 SCALE: 1:100

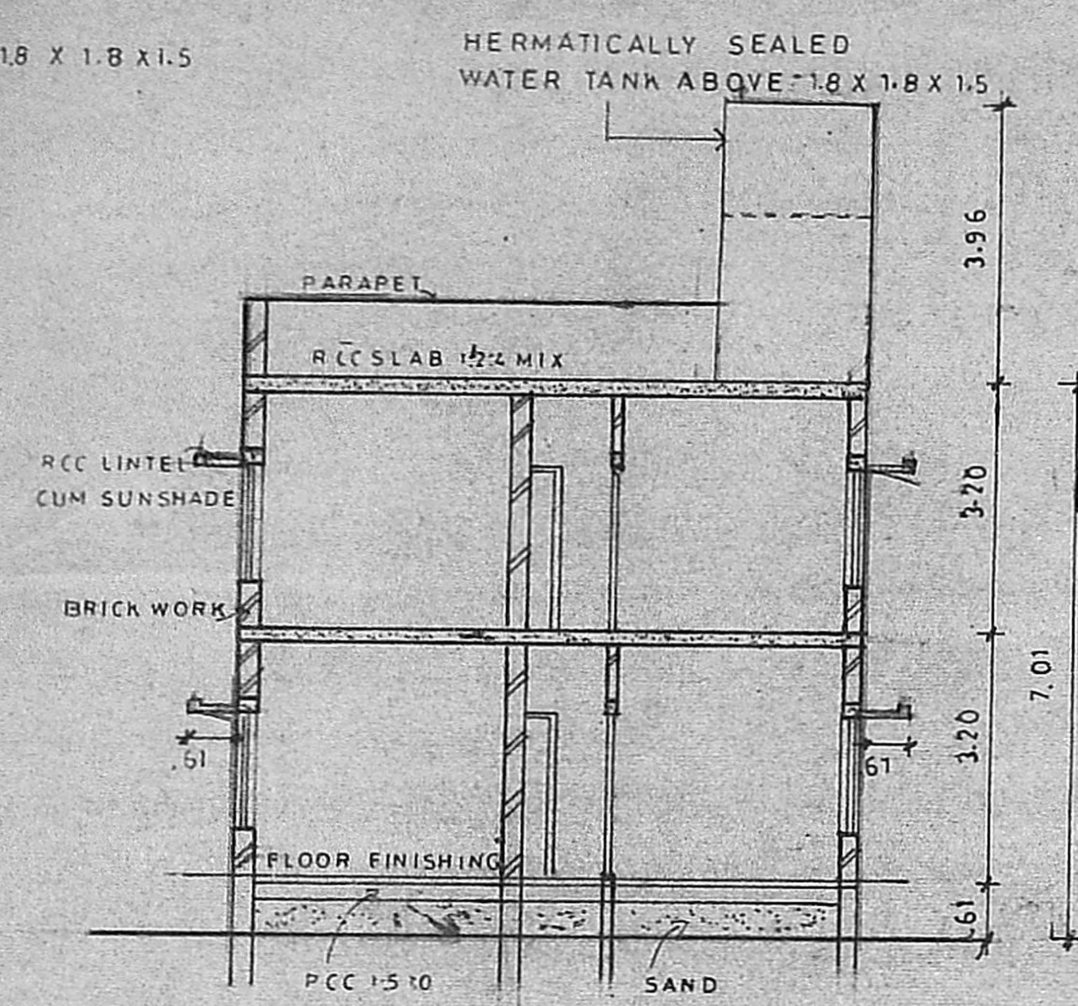

**SECTION ON A A**  
 SCALE: 1:100

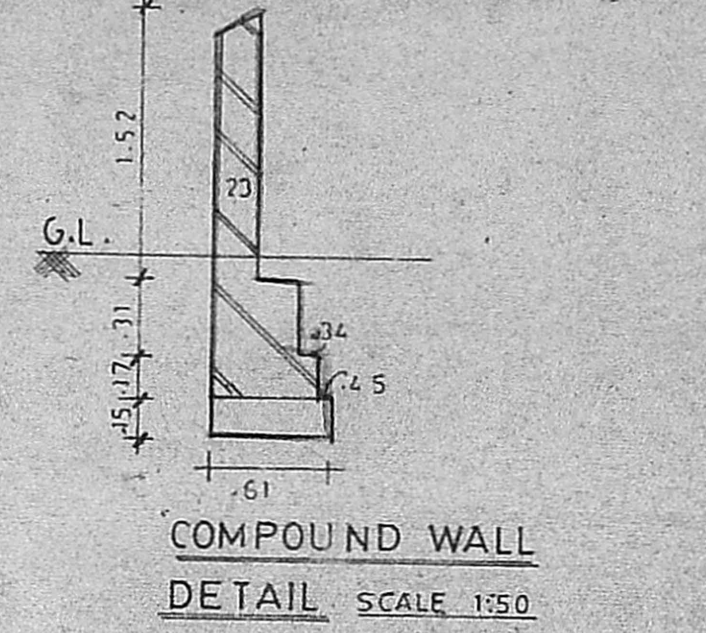

**COMPOUND WALL  
 DETAIL** SCALE: 1:50

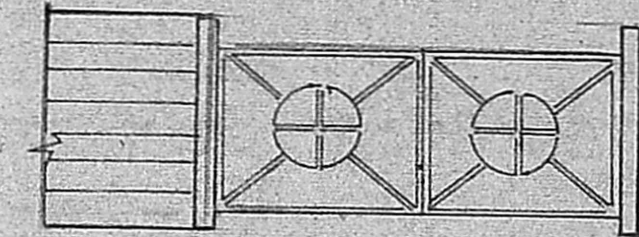

**GATE DETAIL**  
 SCALE: 1:100

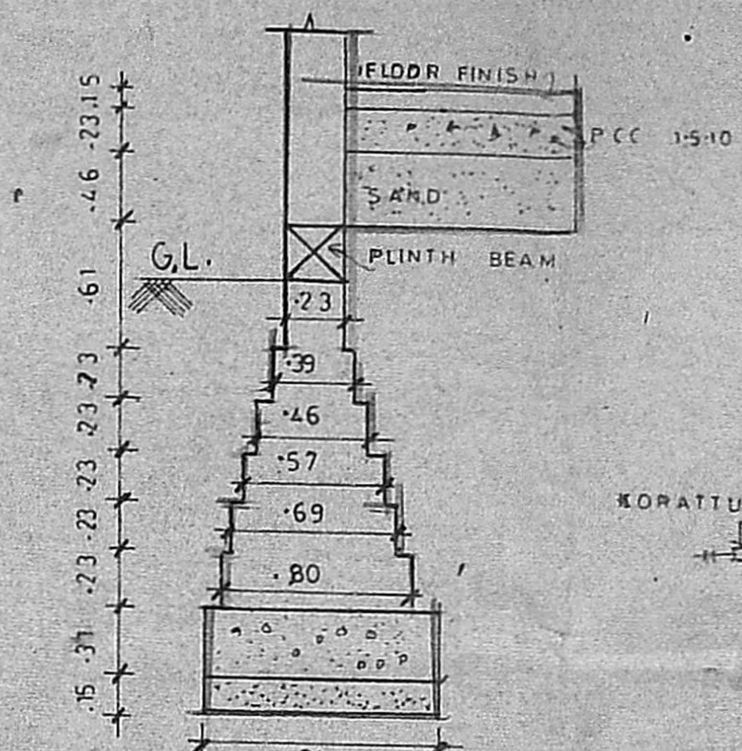

**FOUNDATION DETAIL**  
 SCALE: 1:20

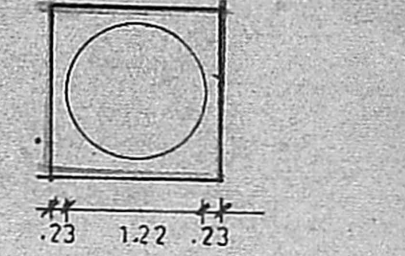

**PLAN OF WELL**  
 SCALE: 1:100

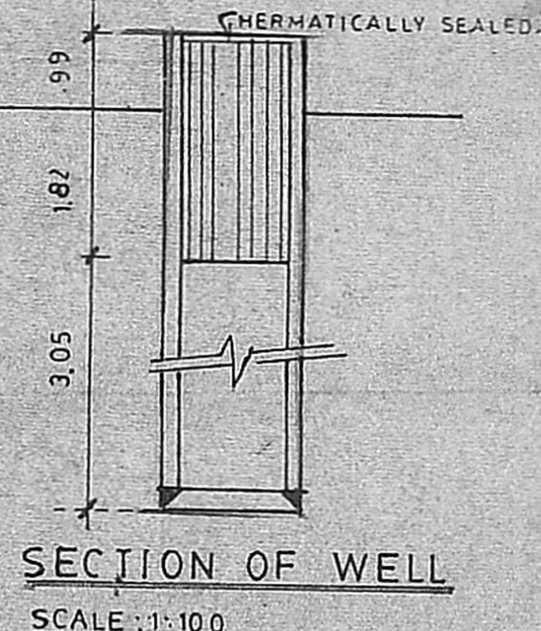

**SECTION OF WELL**  
 SCALE: 1:100

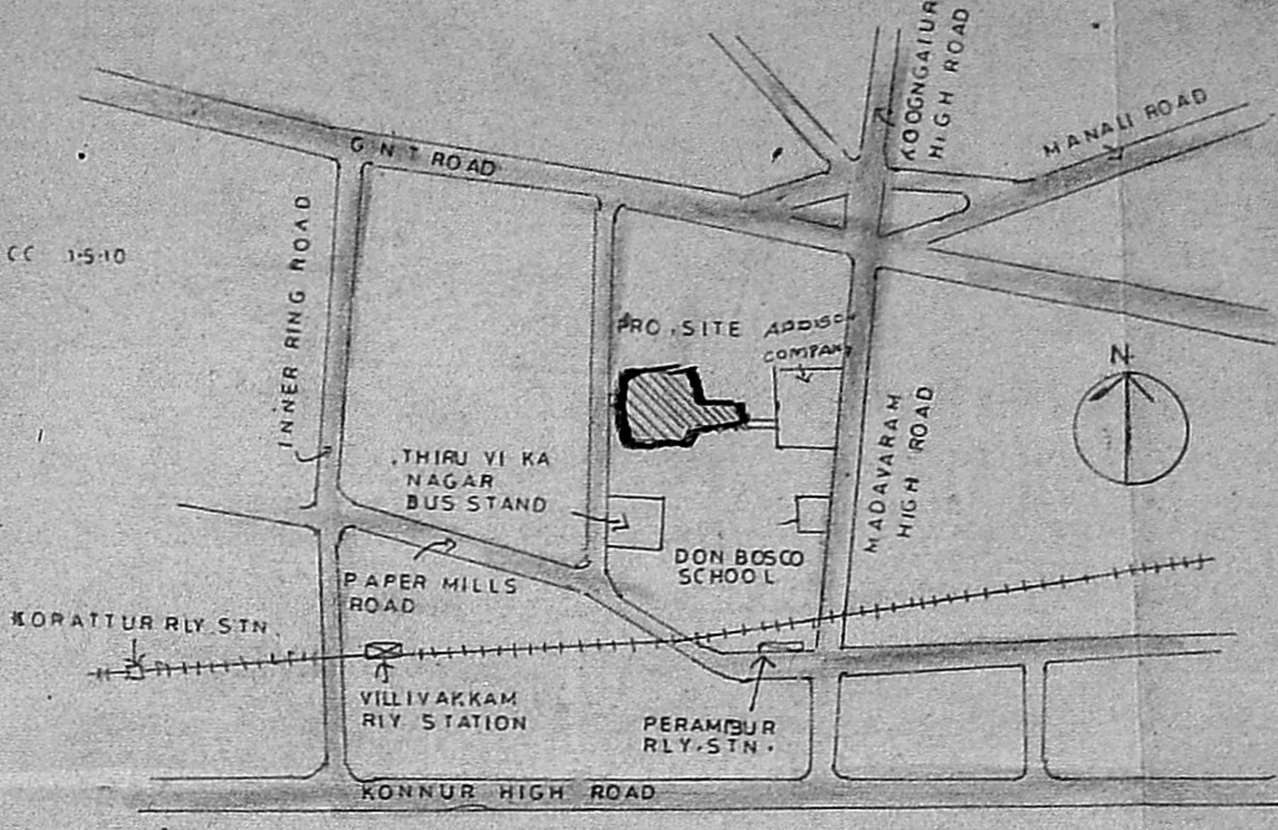

**LOCATION PLAN**  
 SCALE: NOT TO SCALE

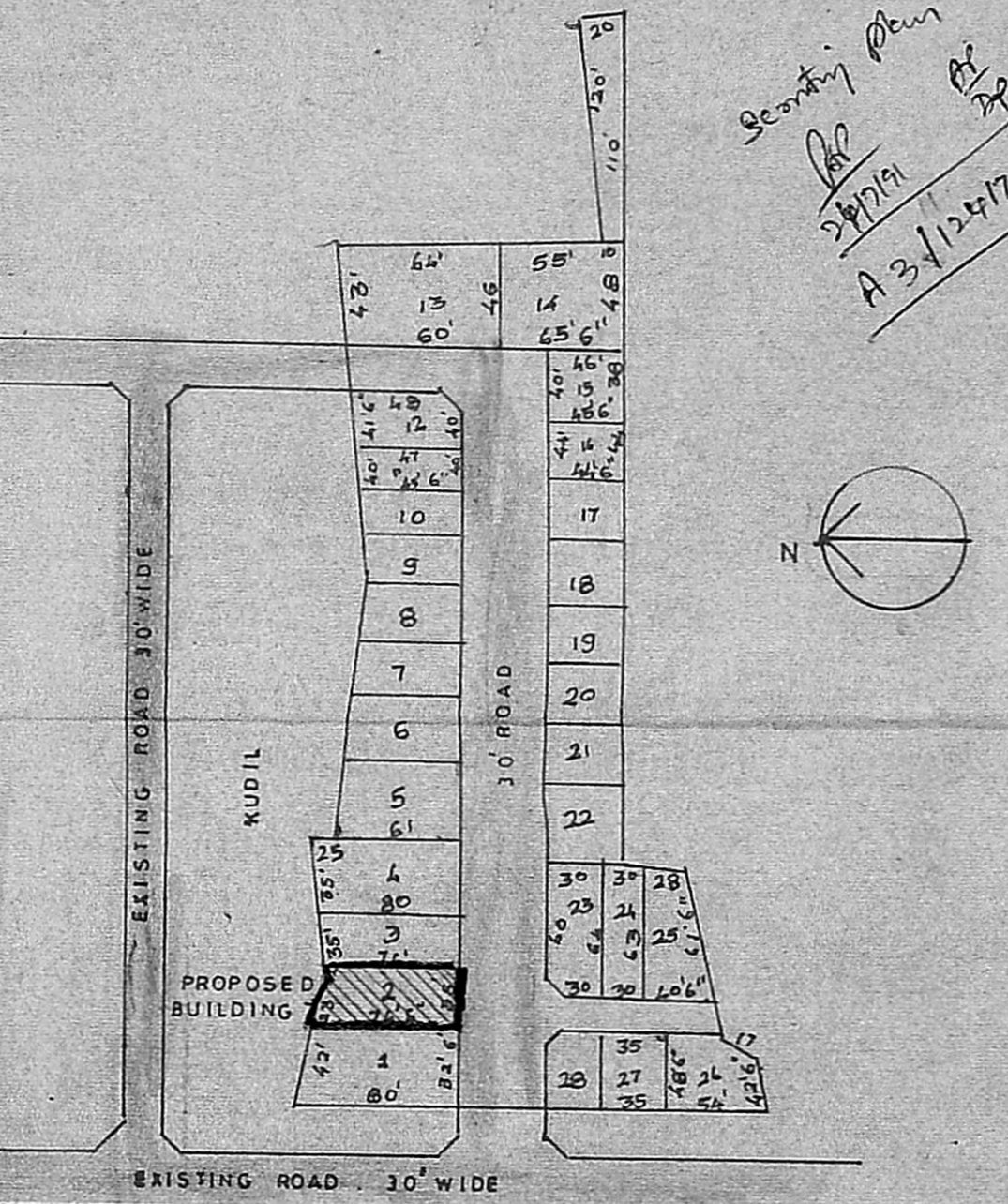

**LAY OUT**  
 SCALE: NOT TO SCALE

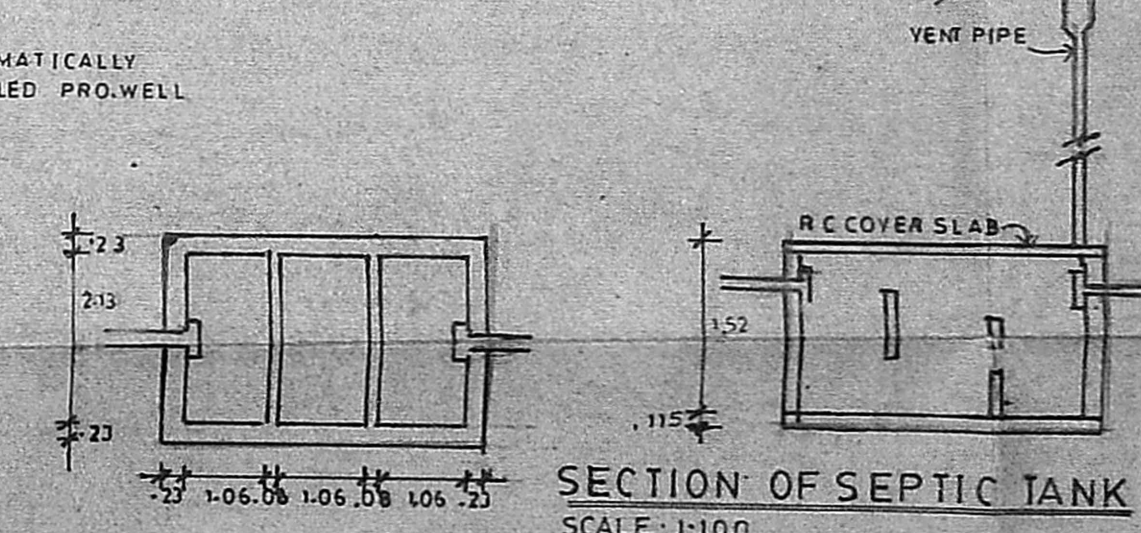

**SECTION OF SEPTIC TANK**  
 SCALE: 1:100

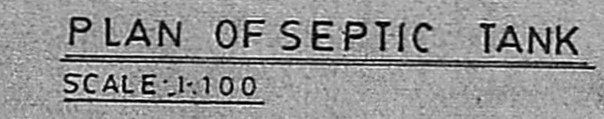

**PLAN OF SEPTIC TANK**  
 SCALE: 1:100

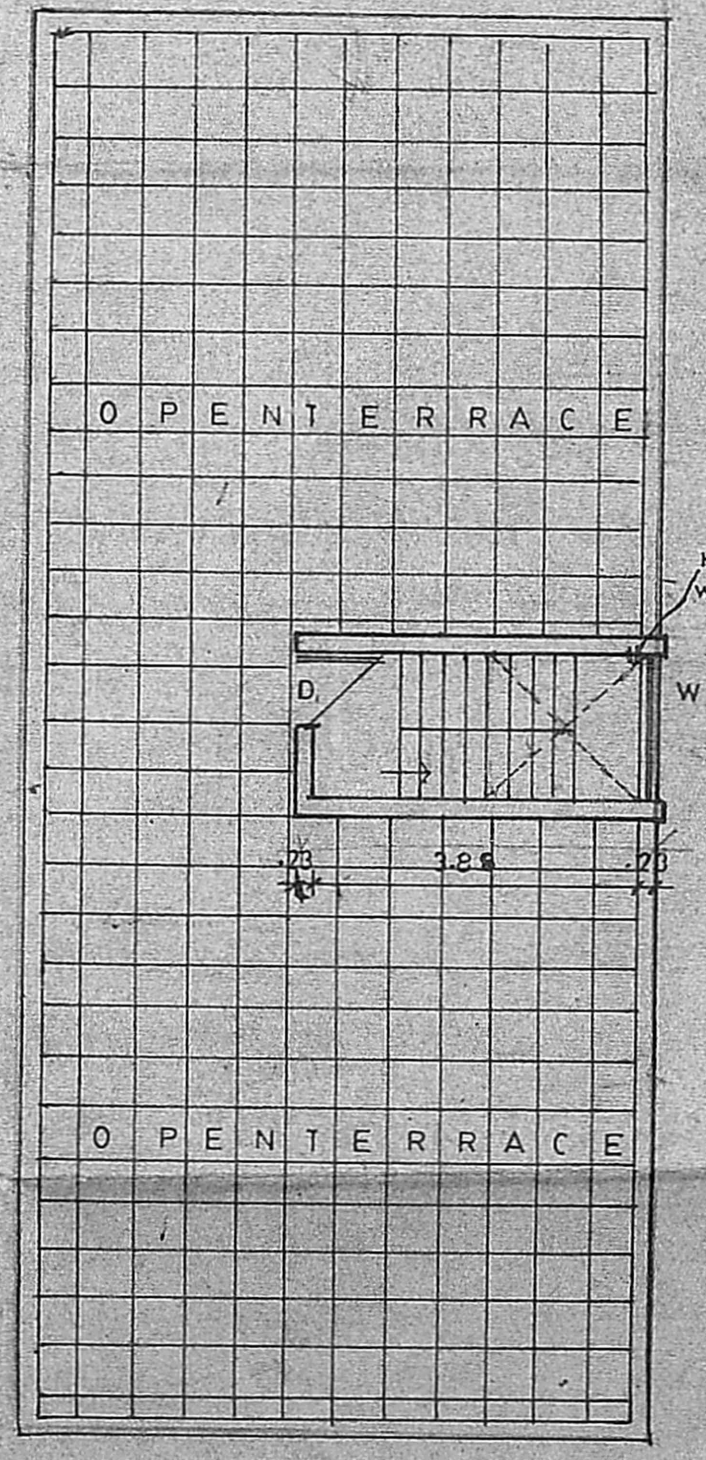

**TERRACE FLOOR PLAN**  
 SCALE: 1:100

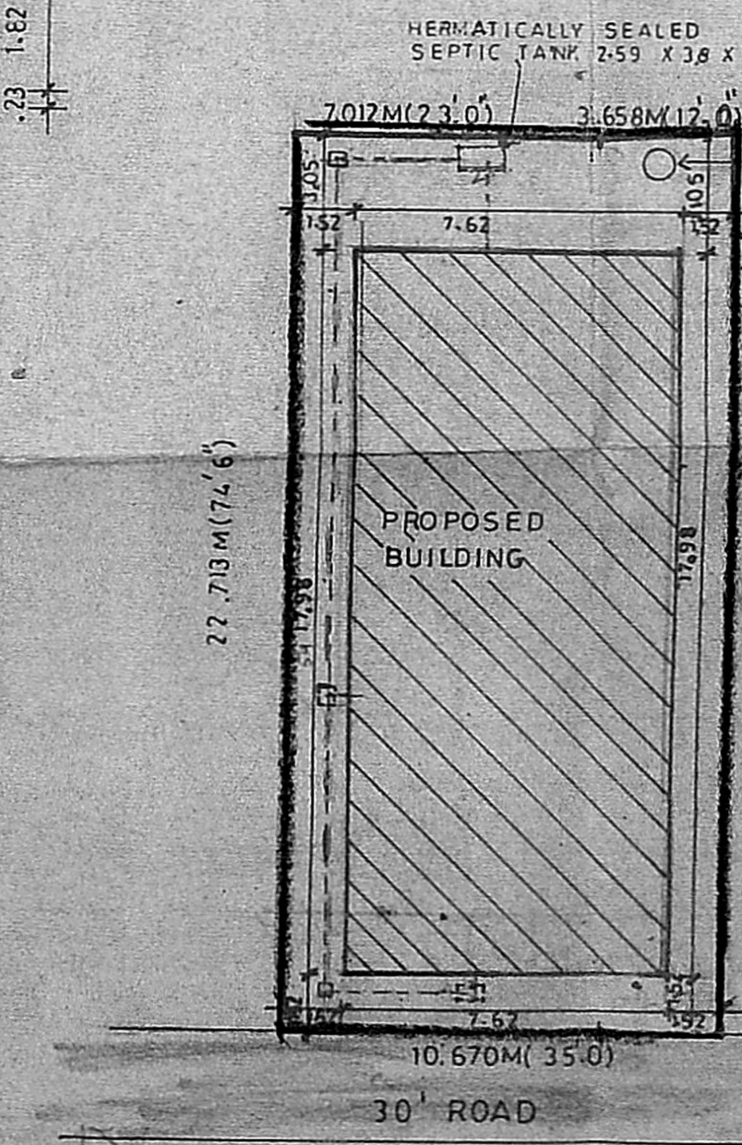

**SITE PLAN**  
 SCALE: 1:200

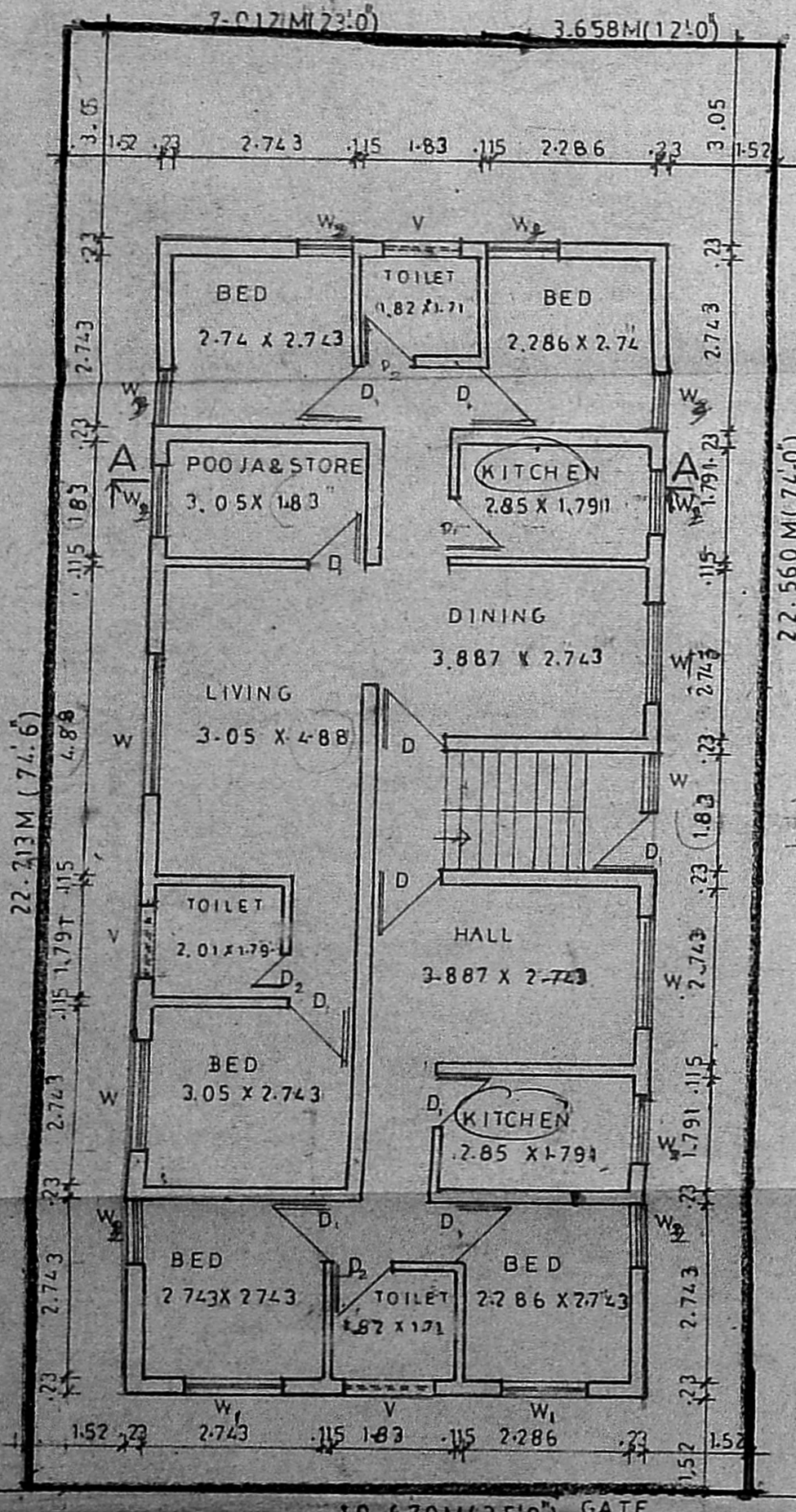

**GROUND FLOOR PLAN**  
 SCALE: 1:100

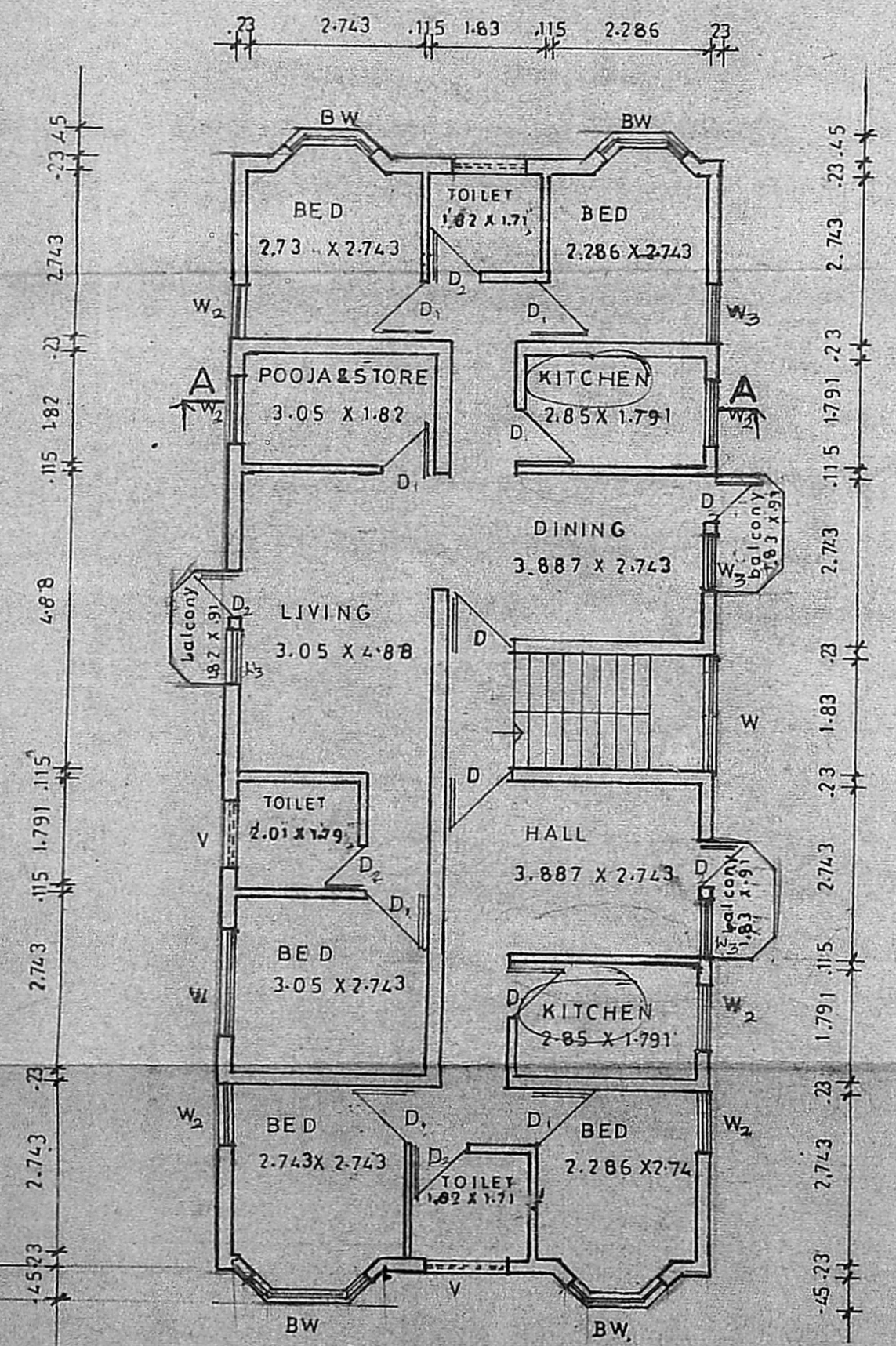

**FIRST FLOOR PLAN**  
 SCALE: 1:100

**SCHEDULE OF JOINERIES**

D-MAIN DOOR	3-3" x 7-0"
D-FLUSH DOOR	3-0" x 7-0"
D <sub>2</sub> -PANELLED DOOR	7-9" x 7-0"
W-WINDOW GLAZED	6-0" x 5-0"
W <sub>1</sub> -WINDOW GLAZED	4-6" x 5-0"
W <sub>2</sub> -WINDOW GLAZED	3-0" x 5-0"
BW-GLAZED WINDOW	5-0" x 5-0"
V-VENTILATOR GLAZED	4-0" x 2-0"
W <sub>2</sub> -WINDOW GLAZED	3-6" x 5-0"

**AREA STATEMENTS**

PLOT AREA	241.53 s.q.m
F.S.I. ALLOWED	362.29 s.q.m
F.S.I. ACHIEVED	277.7 s.q.m
COVERAGE	56%
G. FLOOR	135.480 s.q.m
FIRST FLOOR	142.22 s.q.m

**COLOUR CODE REFERENCE**

PROPOSED	---
BOUNDARY	---
ROAD	---
SEWER LINE	---

- SPECIFICATIONS**
- WEATHERING COURSE WITH BRICK JELLY CONCRETE WITH ONE COURSE OF FLAT TILES
  - BRICKWORK IN CM 1:5
  - INSIDE - OUTSIDE PLASTERING IN CM 1:5
  - CEILING PLASTERING IN CM 1:3
  - INTELS LOTS SUNSHADE ARE IN RCC 1:2 MIX
  - FLOORING IN MOSAIC TILES OVER PCC 1:5:10
  - WINDOWS DOORS GRILLS ARE IN TEAKWOOD

**PROPOSED RESIDENTIAL UNITS AT SHANTHI COLONY IN PLOT NO:2 R.S. NO 1156 & 1158**  
 MADHAVARAM VILLAGE AND PANCHAYAT UNION SAIDAPET TALUK CHENGALPATTU DISTRICT  
 MMDA APPROVED PPD NO 66 LO 87  
 VIDE LR NO D<sub>2</sub>(L) 3448  
 DT 15-6-87.

OWNER SIGNATURE  
 ARCHITECTS  
**ANBU & FAIZAL**  
 15 SECOND STREET  
 NANDANAM EXTN  
 MADRAS 600035  
 PHONE 453900